

1. Open Eudora.
2. Click the 'Tools' menu, and select 'Options.'

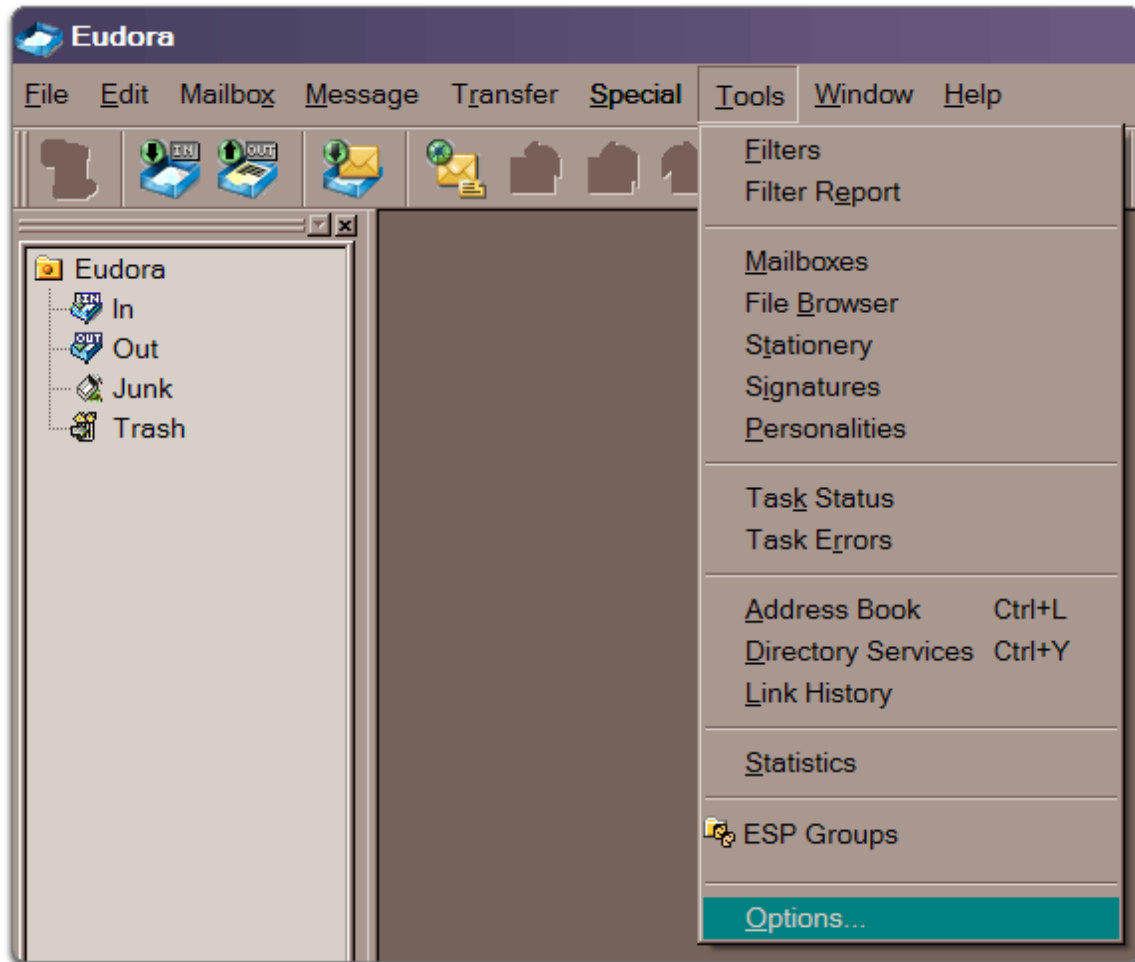

3. Click 'Getting Started' under 'Category:.'

Enter your full name in the 'Real name:' field.

Enter your full email address (username@b2xonline.com) in the 'Return address:' field.

Enter 'mail.b2xonline.com' in the 'Mail Server (Incoming):' field.

Enter your username (including '@b2xonline.com') in the 'Login Name' field.

Enter 'smtp.b2xonline.com' in the 'SMTP (Outgoing) Server:' field.

The screenshot shows a dialog box titled "Options" with a sidebar on the left and a main configuration area on the right. The sidebar lists several categories: "Getting Started" (highlighted in teal), "Checking Mail", "Incoming Mail", "Sending Mail", "Composing Mail", "Internet Dialup", and "Replying". The main area contains the following fields and controls:

- Real name:** Text input field containing "Fred Farkle".
- Return address:** Text input field containing "fredfarkle@b2xonline.com".
- Mail Server (Incoming):** Text input field containing "mail.b2xonline.com".
- Login Name:** Text input field containing "fredfarkle@b2xonline.com".
- SMTP Server (Outgoing):** Text input field containing "smtp.b2xonline.com".
- Allow authentication:** A checkbox that is currently unchecked.
- Buttons:** "OK" and "Cancel" buttons at the bottom right.

4. Click 'Checking Mail' under 'Category:.'

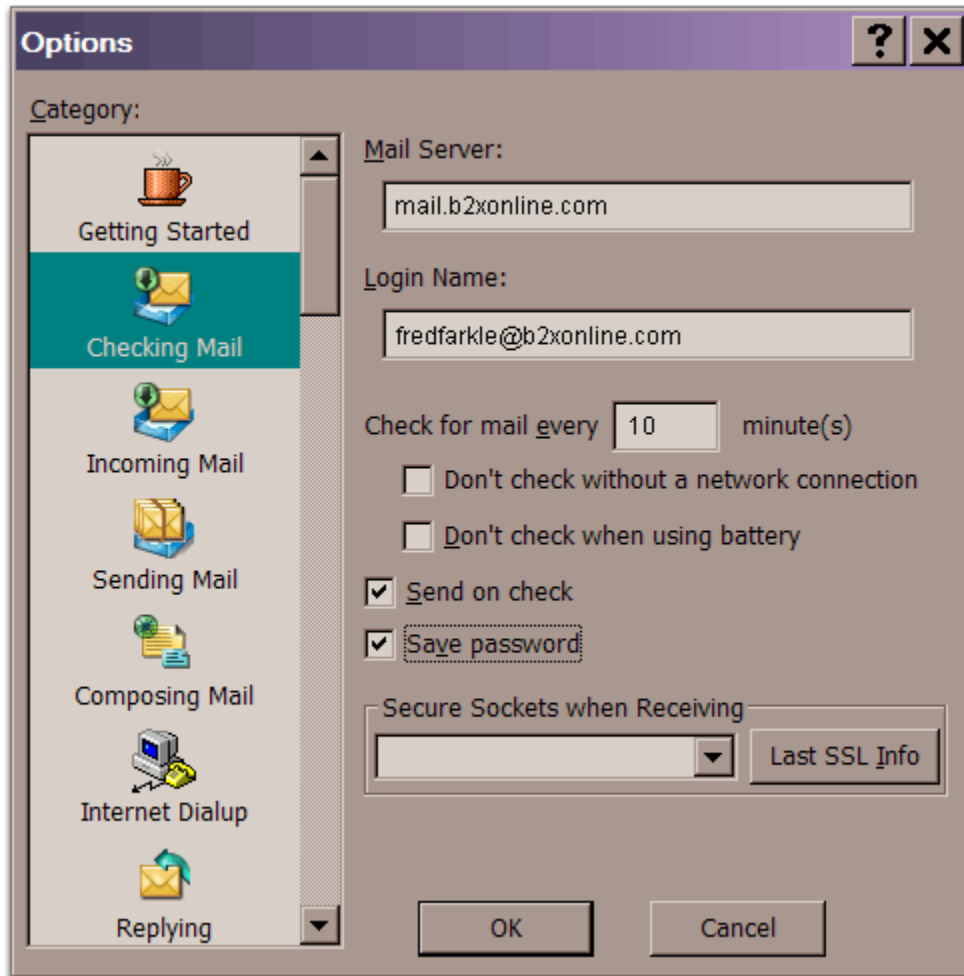

5. Click 'Incoming Mail' under 'Category:.'

Ensure that the boxes next to 'Leave mail on server' and 'Skip messages over 40K in size' are not checked.

Select 'Passwords' for 'Authentication Style.'

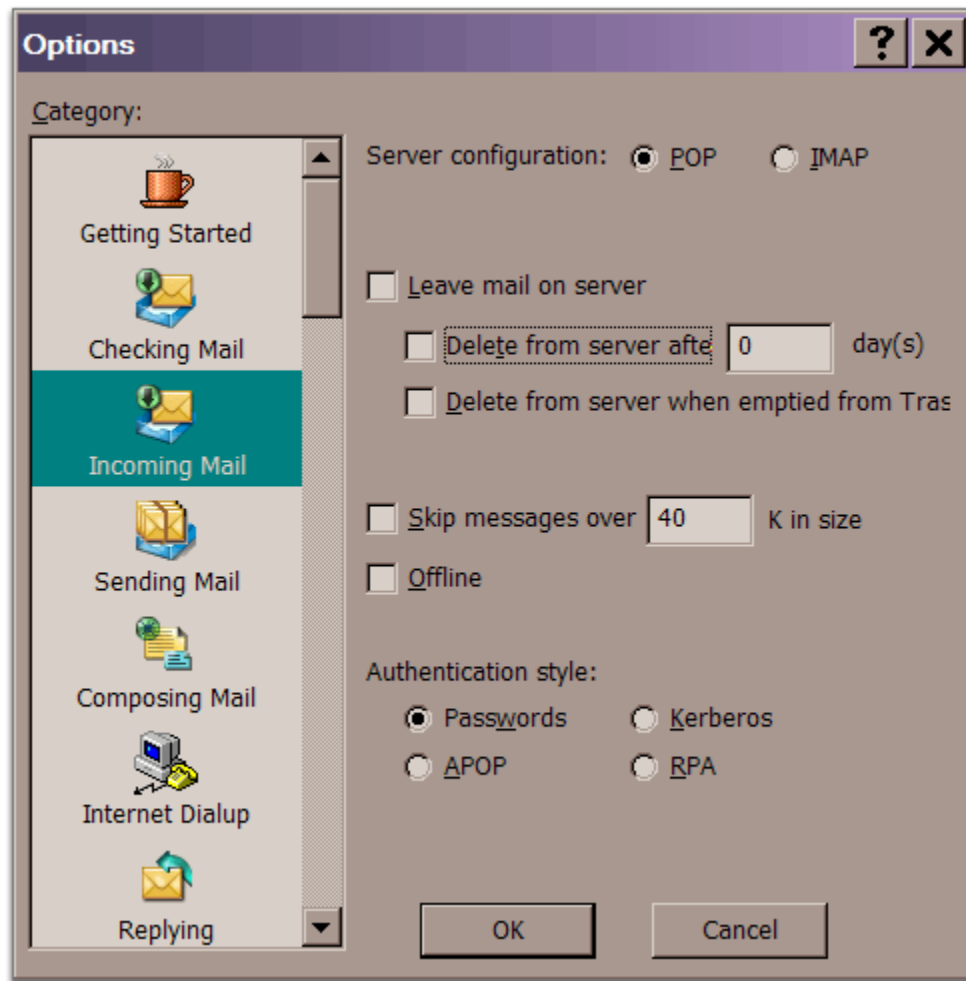

6. Click 'Sending Mail' under 'Category:.'

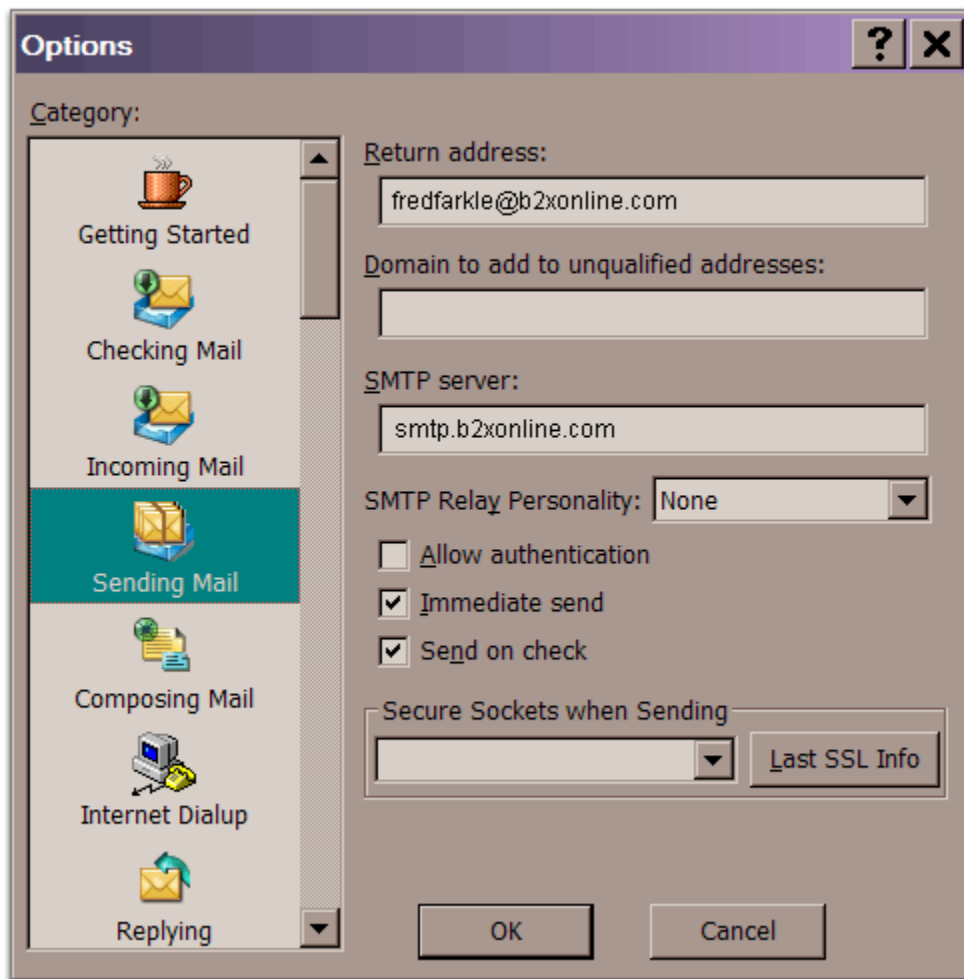

7. Click 'OK,' and then verify your settings by clicking 'File,' and then 'Check Mail.'

8. You should have a new piece of mail from B2X Online. There are instructions on how to change your password and check your mail from any Internet connection via a web browser.